

CAUTION
THIS PLAN IS NOT A PLAN OF SUBDIVISION
WITHIN THE MEANING OF THE PLANNING ACT.

PLAN 47R-3004
RECEIVED AND DEPOSITED
DATE 20 June 1985
Michael, rep.
LAND REGISTRAR FOR
THE REGISTRY DIVISION OF
PRINCE EDWARD (147-47)

SCHEDULE

PART	DESCRIPTION	AREA	INST. NO.	REMARKS
1	Part of Lot 14, Concession 1, West of Green Point	0.30 (approx)	44091	
2	Part of Lot 14, Concession 1, West of Green Point	0.30 (approx)	44091	
3	Part of Lot 14, Concession 1, West of Green Point	0.30 (approx)	44091	
4	Part of Lot 14, Concession 1, West of Green Point	0.30 (approx)	44091	

I REQUIRE THIS PLAN TO BE REPRODUCED
UNDER THE REGISTRY ACT.
DATE 17 July 1985
B.R. Pickard
D. ROGER PICKARD O.L.S.

PLAN OF SURVEY OF
**PART OF LOT 14
CONCESSION 1,
WEST OF GREEN POINT
TOWNSHIP OF SOPHIASBURGH
COUNTY OF PRINCE EDWARD**
SCALE 1" = 100' B. ROGER PICKARD O.L.S. 1984.

NOTE
Bearings are astronomic and are derived from a portion of the north line of RP 47 284, M.T.C. on N44°07'40"E.

The Normal Water's Edge shown herein is the evidence used for the High Water Mark of the Bay of Quinte existing at the time of the original survey for the Township of Sophiasburgh.

- LEGEND**
- denotes Survey Monument Planned
 - Survey Monument Found
 - M.T.C. Ministry of Transportation and Communications
 - W.G.P. West of Green Point
 - Inst. No. Instrumental Number
 - RP Registered Plan
 - Con. Concession
 - M. Measured

SURVEYOR'S CERTIFICATE

I CERTIFY THAT:

1. This survey and plan are correct and in accordance with THE SURVEYS ACT and THE REGISTRY ACT and the regulations made thereunder.
2. The survey was completed on the 28th day of November 1984.

B.R. Pickard
December 3rd 1984, D. Roger Pickard
Ontario Land Surveyor

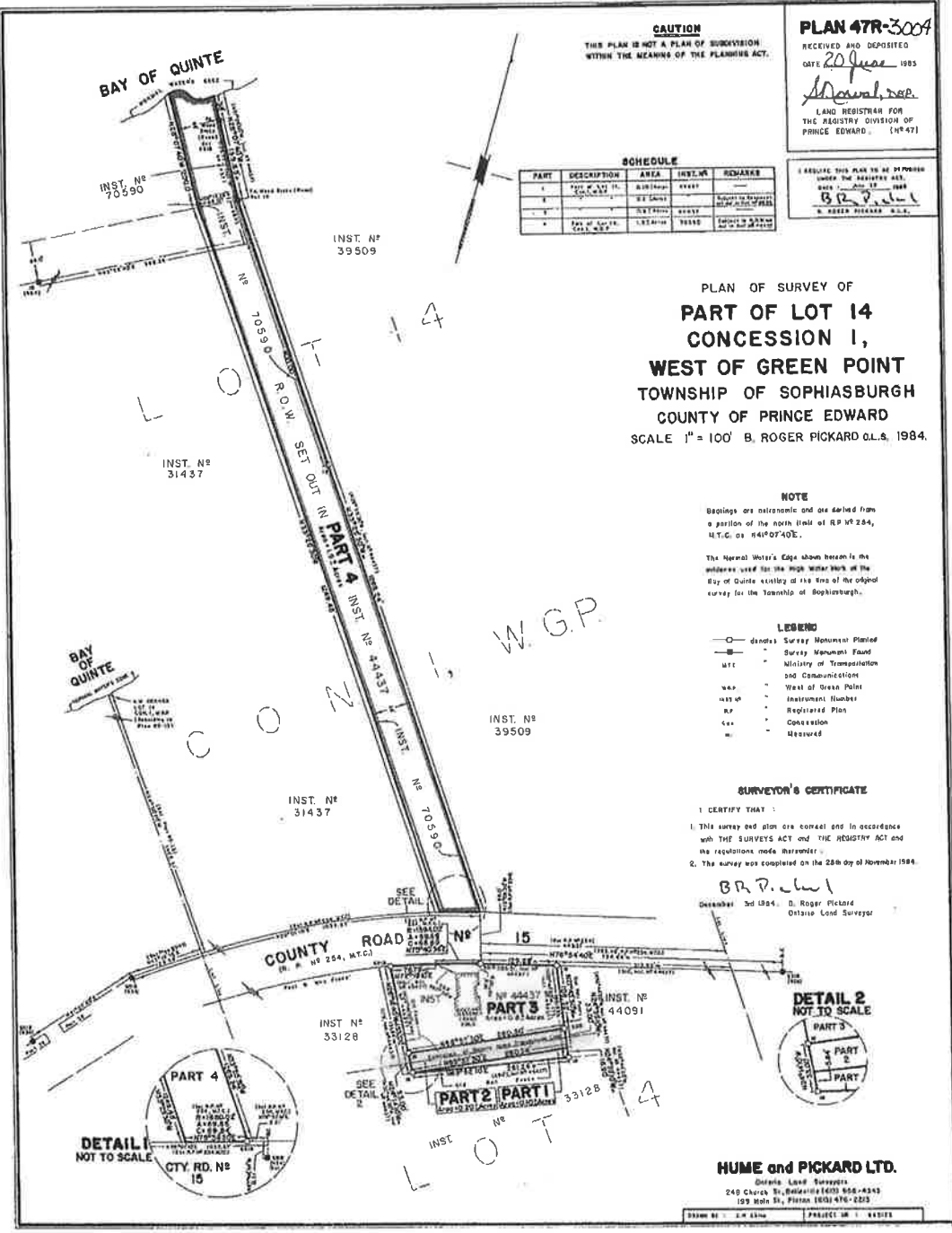

HUME and PICKARD LTD.
Ontario Land Surveyors
240 Church St., Windsor, Ontario N9A 6K4
159 Main St., Pictou, Nova Scotia B5C 4R6

Drawn by: J.M. Gilmour Project No.: 44091