

REFERENCE
CON. I.S.B.R. 9M

REQUIRE THIS PLAN TO BE DEPOSITED
UNDER THE REGISTRY ACT

PLAN 47R - 2456
RECEIVED AND DEPOSITED

MAY 31, 1983

JUNE 27, 1983

W.D. Shortt
W.D. SHORTT CST

LAND REGISTRATION FOR THE REGISTRY
DIVISION OF PRINCE EDWARD (47)

**PROPERTY OF THE
REGISTRY OFFICE**

| PARTS SCHEDULE | | | |
|----------------|-----|----------|----------|
| Part | Lot | Con | Inst. No |
| 1 | | | 24077 |
| 2 | 25 | I.S.B.R. | 63019 |
| 3 | | | |

PLAN OF SURVEY SHOWING

**PART OF LOT 25,
CONCESSION 1, SOUTH OF BLACK RIVER,
TOWNSHIP OF SOUTH MARYSBURGH,
COUNTY OF PRINCE EDWARD.**

Scale 1" = 30'

STEWART W. ALLAN LTD. 1983

**CAUTION: THIS PLAN IS NOT A PLAN OF SUBDIVISION WITHIN
THE MEANING OF THE PLANNING ACT.**

SURVEYOR'S CERTIFICATE

I CERTIFY THAT
1) This survey and plan are correct and in accordance with the Survey's Act
and the Registry Act and the regulations made thereunder.
2) The survey was completed on the 31st day of May, 1983.

May 31, 1983

[Signature]
STEWART W. ALLAN
Ontario Land Surveyor

NOTE:
The bearing of N32°29'50"W between found monuments on the easterly
limit of Part 2, Plan 47R-1102, is astronomic and governs all bearings hereon.
- ■ - denotes found monument
- □ - denotes planted monument
- wif - witness

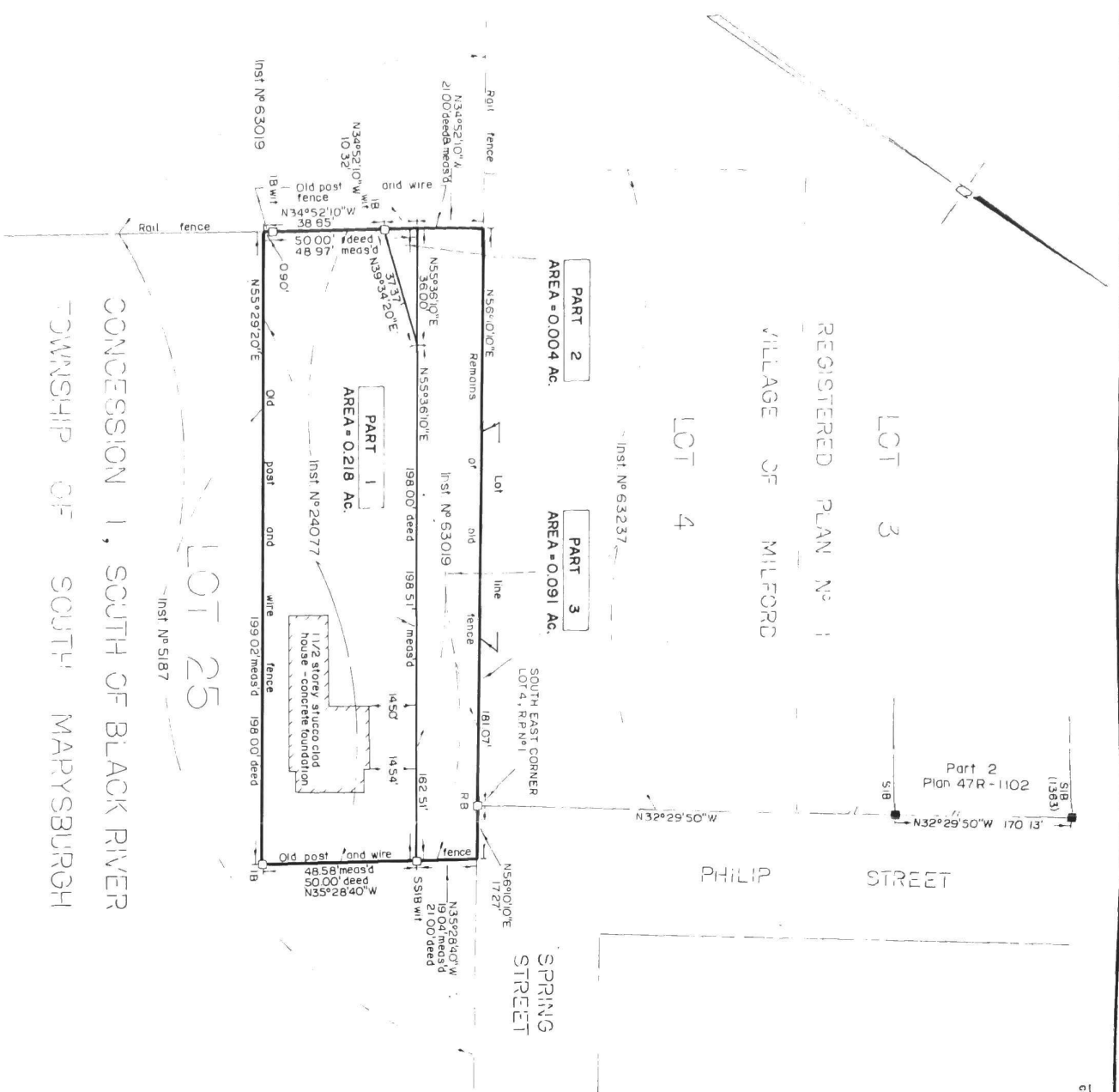

CONCESSION 1, SOUTH OF BLACK RIVER
TOWNSHIP OF SOUTH MARYSBURGH

LOT 25

STEWART W. ALLAN LTD.
ONTARIO LAND SURVEYORS
24 GROVE STREET,
BELLEVILLE, ONTARIO
K8P 1W2
(613) 968 8308